

MOBILE ONQ™

A FileOnQ - Motorola portable solution for law enforcement

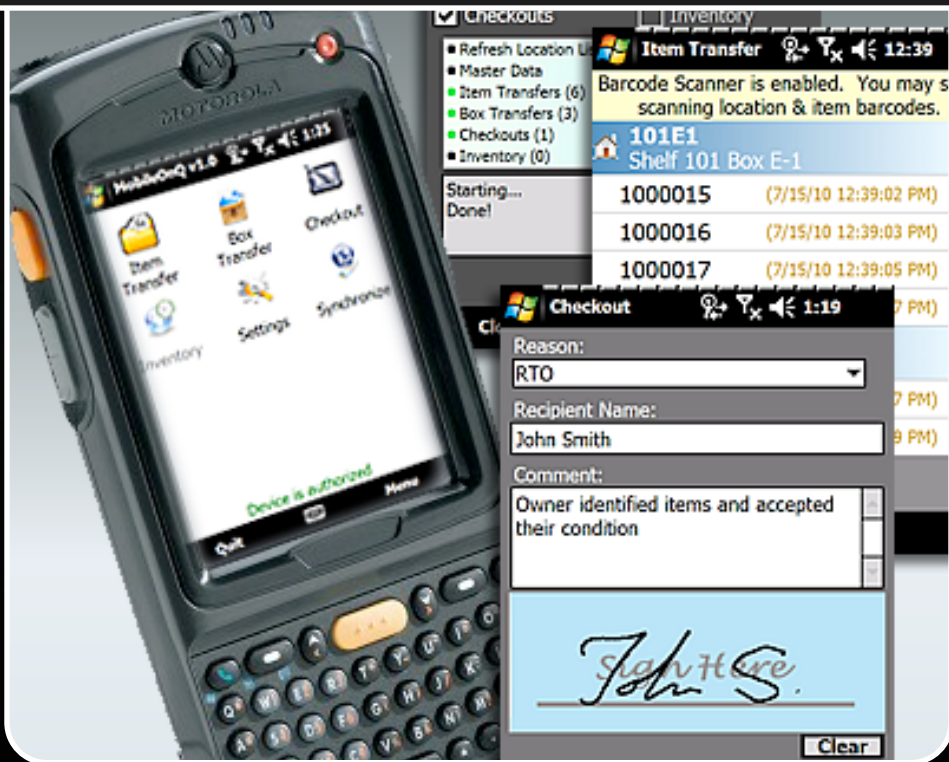

Evidence Management in the Palm of Your Hand



FileOnQ users can now use the Motorola MC75 to transfer and check out evidence from any location. The transactions are then approved and synchronized with your FileOnQ database.

Now You Can **GO Mobile OnQ**

PRIMARY FEATURES

- Inventory
- Transfer items
- Transfer boxes
- Capture signatures
- Synchronize with database
- Administrative tools
- Easy to use interface

To learn more OR request a demo
www.fileonq.com

CALL - 1.800.603.6802

INTRODUCING -- A Mobile Evidence Solution for FileOnQ Customers





FileOnQ, Inc. is pleased to announce greater flexibility for law enforcement agencies to manage property and evidence remotely.

REMOTE EVIDENCE MANAGEMENT: Our new mobile signature capture software has been combined with Motorola's portable MC75 PDA to allow for the transfer or release of evidence from any remote location. All data entered on the mobile device will wirelessly sync to your FileOnQ database. It can be used throughout your wireless network or a 3G network with web services enabled on your server.

DO MORE OnQ...
 From anywhere at anytime.

KEEPING YOUR DATA SECURE: FileOnQ, Inc. has used the most up-to-date security and encryption protocols to ensure your data is secure. Streamlined technology allows remote synchronization of the transactions to your EvidenceOn database.

POWERFUL ADMIN TOOLS: FileOnQ provides a powerful and easy to use interface to manage and track the functionality of each device. You will continue to have peace of mind knowing the chain of custody is secure. Authorized staff can view all transactions, when they were made, and who performed them.

ITEM TRANSFER	BOX TRANSFER	CHECKOUT	SYNCHRONIZATION
 <p>TRANSFERS MADE EASILY You can now transfer items without being tied to a computer. Prepare for auctions, stage destructions, or move the entire inventory of one location to another.</p>	 <p>MOVE IN BULK The mobile device allows for boxes and their contents to be moved to new locations. This feature is invaluable for agencies moving into new facilities.</p>	 <p>SIGN AND GO... Take your evidence to the lab and have them sign for it. Release the property to the owner from your lobby or a remote storage location. Have your DA sign for the evidence to take to court. The signatures are captured from any location and synced with the unalterable chain of custody.</p>	 <p>FREEDOM TO BE MOBILE Agencies now have the freedom to manage their evidence without having to be dependent on the availability of a computer. No more wires!</p>